

Leased

## 14 Abercrombie Entrance, Harrisdale

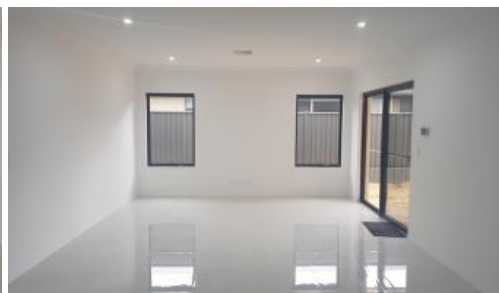

### LEASED!!!! LEASED!!!! LEASED!!!!

You do NOT want to miss out on this beautiful home located in Harrisdale. This home is sure to be gone ASAP, get in while you can!!

Features include:

- 4 large bedrooms all with built-in robes
- 2 modern bathrooms
- Separate study nook and lounge room
- Scullery off kitchen
- Gas hotplates
- Electric oven
- Ducted reverse cycle A/C
- Mains powered smoke alarms
- Double garage parking
- Outside pets only

TO BOOK A VIEWING PLEASE PHONE 9456 1000.

PLEASE NOTE YOU MUST REGISTER IN ORDER TO ATTEND AND FOR YOUR APPLICATION TO BE PROCESSED WITHIN 24 HOURS.

DON'T MISS OUT; BRING ALONG COPIES OF ID, BANK STATEMENTS AND PAYSLEIPS TO HOME OPENS. 24 HOUR TURN AROUND TIME FOR

 4  2  2

**Price**

LEASED!!!! LEASED!!!!  
LEASED!!!!

**Property  
Type**

Rental

**Property  
ID**

259

### Agent Details

Beyond Real Estate - 08 94561000

### Office Details

Beyond Real Estate  
SHOP 7 Cnr Ranford Road and  
Campbell Road Canning Vale, WA,  
6155 Australia  
08 9456 1000

**BEYOND**  
REAL ESTATE

## APPLICATIONS

The above information provided has been furnished to us by the vendor/s. We have not verified whether or not that information is accurate and do not have any belief in one way or the other in its accuracy. We do not accept any responsibility to any person for its accuracy and do no more than pass it on. All interested parties should make and rely upon their own inquiries in order to determine whether or not this information is in fact accurate.